

- BIN STORE - FENCE AND GATE
- 100 x 100mm precast concrete posts with concrete foundations
 - 150 x 25mm hit and miss vertical fencing from treated softwood boarding. The boards may overlap to give an equal spacing.
 - 75 x 50mm horizontal rails - 3no. req. to each panel

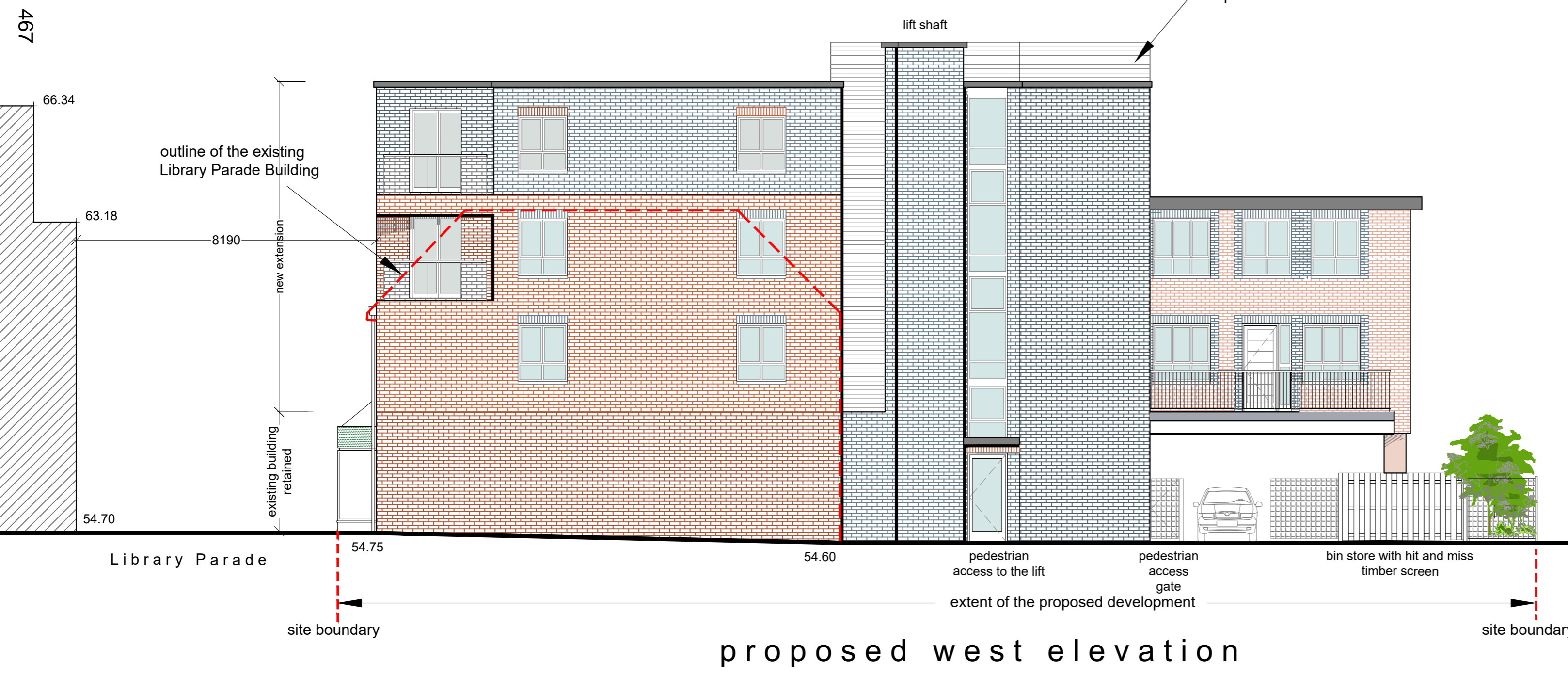

Scale 1:100 @ A2

Hanslink Ltd
E-mail: c.franklin@hanslink.co.uk
m.07908 941251

- RevC Length of rear extension reduced 20/01/23
- RevB Escape stair, 2nd floor wall on south elevation amended to blue brick 05/09/22
- RevA Proposed door shown at rear of Unit 1/2 Bin store elevations added 12/08/2022

project
Library Parade , Crockhamwell Road
Woodley RG5 3LX

client
Hanslink Ltd

drawing title
Proposed South and West Elevations

drawing status
PLANNING

scale
1:100@A2

date
15.06.2022

drawn by
CbF

job no.
H16

drawing no.
PL11

checked by
C

This page is intentionally left blank